

Obtain Permits & Information at:



**Kodiak Headquarters**  
300 Alimaq Drive  
Kodiak, AK 99615  
Phone: 907-486-6014  
Fax: 907-486-2514

**Port Lions Office**  
2006 Airport Road  
Port Lions, AK 99550  
Phone: 907-454-6014

email: [permits@afognak.com](mailto:permits@afognak.com)

Permits may also be obtained from the following vendor:

**Big Ray's**  
212 Lower Mill Bay Road  
Kodiak, AK 99615  
Phone: 907-486-4276

Or Purchase Permits online:

[www.afognak.com](http://www.afognak.com)

Joint Land Use Permit Rules



Natives Of Kodiak



Any member of the general public accessing land depicted on the inside map is required to purchase an appropriate Land Use permit. If you plan to hunt elk or bear, an added Endorsement is required.

Elk hunting is strictly limited to ANC/ NOK/ONC Shareholders, their spouses, and descendants, except for State of Alaska awarded elk drawing hunts.

All potential land users are encouraged to obtain for a Land Use Permit as early as possible to ensure permit receipt. Please be aware that UAV camera photographs and/or video may be used for enforcement surveillance.

No Charge Land Use Permits:

- ANC/NOK/ONC Shareholders, their spouses and descendants and Koniag Shareholders are not charged for Permits but are encouraged to file one.
- Recreational Use (non-consumptive) No permit required Jan 1-July 31 for passive recreation, hiking, picnicking, etc. No camping or commercially guided recreation.

Permit Purchase Requirements

Hunting (even for only one day)

- Requires purchase of an Annual Land Use Permit.
- Land Use Permits and Endorsements are not hunting or fishing licenses.
- Deer hunting is the only hunting allowed with an Annual Land Use Permit; additional Endorsement and fees are required if hunting elk and/or bear.

Elk and Bear Hunt Endorsement holders may bring helpers who do not possess an Endorsement to care and salvage of meat and hides. All land users, including those accompanying a hunt, must be in possession of a current Annual Land Use Permit.

Minors, children under 16 years of age, are not required to purchase a Land Use Permit unless they are hunting elk or bear, which requires an Endorsement and Annual Land Use Permit. An adult possessing a current Land Use Permit must accompany minors at all times.

Permit areas may change from time to time, so applicants must be sure to obtain the most current map and use restrictions in effect when each Land Use Permit is issued.

Land Use (other than hunting)

- Three- and Seven-Day Permits do not allow camping or hunting of any kind.
- Spruce Island is off limits for all activities, except visiting Monks Lagoon for religious purposes. Please notify Ouzinkie Native Corporation 24 hours in advance of visiting Monks Lagoon.

Violations Notice

- Violations of the Land Use Permit Rules (see inside) may result in the issuance of a citation, which may include the immediate loss of the Land Use Permit. Depending on the severity of the violation, violators may also be required to leave Corporate property immediately.
- Violators agree to pay for all attorney fees and/or costs incurred by the landowner to enforce Land Use Rules, whether such fees are in civil proceedings or in assisting law enforcement agencies.

Permit & Endorsement Fees

(All fees are non-refundable)

**Annual Land Use Permits** (calendar year) — **\$250**  
Allows camping and deer hunting. (reference map for conditionally opened to public camping areas)

Elk and Bear hunts require an added endorsement, see below. Those accompanying hunters must also have an Annual Permit.

**Day Land Use Permits** allow fishing and berry picking; Also non-consumptive use between Aug. 1 - Dec. 31. (NO overnight camping or participating in any hunting):

- Three-Day Land Use Permit: **\$50.00**
- Seven-Day Land Use Permit: **\$75.00**

**Endorsements** — Elk and bear hunts require an Annual Permit with added Endorsements, fees below:

	Alaska Residents	Non-Alaska Resident
Bear	<b>\$800</b>	Bear <b>\$1,500</b>
Elk	<b>\$700</b>	Elk <b>\$1,200</b>

Trespass Violation Fees	
FIRST CONTACT	SECOND CONTACT
No Land Use Permit (No Motorized Vehicle Use)	
Provisional Citation requiring Annual Permit purchase; <b>\$500</b> fine if permit not obtained in 30 days, and evidence submitted to AK State Troopers as a criminal trespass complaint.	Citation requiring purchase of <b>Annual Permit + \$1,000</b> fine. If not compliant in 30 days, evidence submitted to AK State Troopers as a criminal trespass complaint, and \$1,000 late fee added.
No Land Use Permit (Operating a Motorized Vehicle)	
Provisional Citation requiring Annual Permit purchase + immediate vehicle removal; <b>\$1,000</b> fine if permit not obtained in 30 days, and evidence submitted to AK State Troopers as a criminal trespass complaint.	Citation requiring purchase of <b>Annual Permit + \$2,500</b> fine, and immediate vehicle removal. If not compliant in 30 days, evidence submitted to AK State Troopers as a criminal trespass complaint, and \$1,000 late fee added.
With Land Use Permit (Operating a Motorized Vehicle)	
Citation requiring a <b>\$1,500</b> fine + immediate vehicle removal. If not compliant in 30 days, evidence submitted to AK State Troopers as a criminal trespass complaint, and <b>\$1,000</b> late fee added.	Citation requiring a <b>\$2,500</b> fine + immediate vehicle removal. If not compliant in 30 days, evidence submitted to AK State Troopers as a criminal trespass complaint, and <b>\$1,500</b> late fee added.

PERMIT TERMS & CONDITIONS

# Joint Land Use Rules

The following represents the Joint Land Use rules established by Afognak Native Corporation (ANC), Natives of Kodiak (NOK), and Ouzinkie Native Corporation (ONC) for the Afognak Island, Kodiak Island, Raspberry Island, Spruce Island, and Whale Island lands depicted in the map inside.

- **Do not** use ATVs or other motorized vehicles
- **Do not** hunt or shoot within one (1) mile of any known camp, cabin, or active logging area
- **Do not** light open fires, except in designated campsites (fully extinguish)
- **Do not** feed, or abuse wild animals
- **Do not** trap animals for commercial wholesale or retail
- **Do not** cut trees or limbs for any reason
- Clean all game in the field and store in a manner to minimize bear problems
- Pack out all trash to leave a “no indication” campsite;
- **reference map for conditionally opened to public camping areas**
- Carry Land Use Permit and photo identification at all times, and present upon request
- Obtain all proper licenses, permits, and tags and obey all Alaska Dept. of Fish & Game laws

- Avoid trespass onto other private properties adjacent to the permit areas and treat their owners and properties with respect
- Respect private property; land use is a privilege
- Permit holders assume the responsibility and risks for their own safety and for that of any minors or others accompanying the permit holder onto ANC/NOK/ ONC lands.
- No permit required for Minors (under 16), unless elk and/or bear hunting, then an Annual Land Use Permit and proper Endorsement(s) required and must be accompanied by an adult possessing a current Land Use Permit
- Permission to enter and use permit area lands is conditional upon rule compliance with: Joint Land Use Rules, State and Federal regulations and laws. Permits may be revoked at any time for failure to comply. Violations of permit rules may result in denial of future permit applications.
- Violations of these Joint Land Use Permit Rules will result in the issuance of a citation, which may include the immediate loss of the Land Use Permit and fines. Depending on the severity, violators may also be required to leave corporate property immediately.
- Become familiar with the specific area(s) and restrictions for each zone; and access only areas authorized for entry and use, as depicted on the Joint Land Use map at right

ANC, NOK, and ONC appreciate your cooperation and respect for our lands. Successful and efficient implementation of our Land Use Permit System and compliance with our Land Use Rules will facilitate the continued use and enjoyment of these private lands, now and into the future.

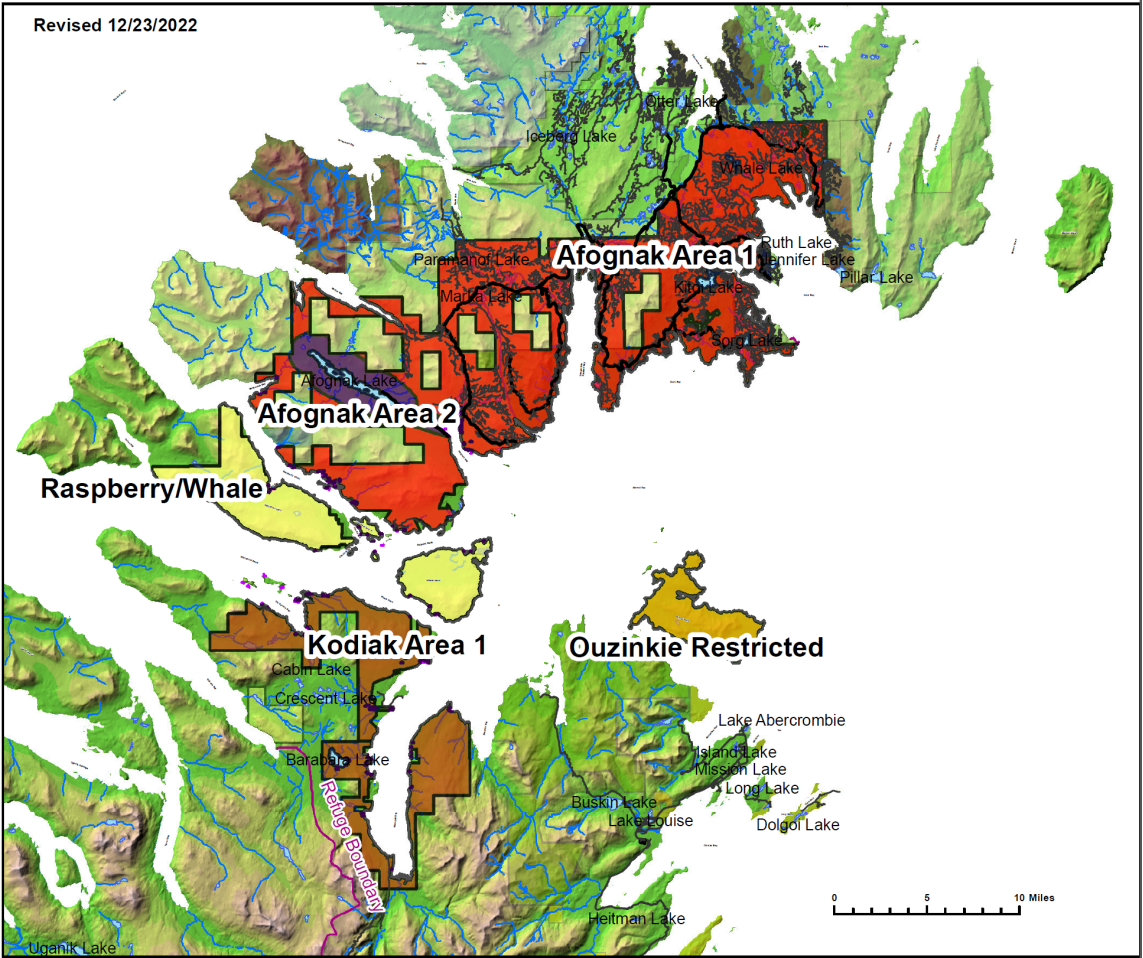

## Allowable Uses



### Afognak Area 1

Permit Required, foot traffic only. Closed to ATV use. **Conditionally opened to public camping.** No trapping



### Afognak Area 2

Permit required. Closed to ATV use. Afognak Native Corporation Shareholder & Spouse camping only. **Closed to public camping.**



### Kodiak Area 1

Permit required. One deer only per annual permit. Afognak Native Corporation Shareholder & Spouse ATV use only. **Closed to public camping.**



### Raspberry/Whale Islands

Permit Required. Closed to ATV use. **Conditionally opened to public camping.**



### Ouzinkie Restricted Area

Off limits for all activities, except visiting Monk’s Lagoon for religious purposes. Please notify Ouzinkie Native Corporation 24 hrs. in advance of visiting Monk’s Lagoon.

