



### Obtain Permits & Information at:



**Kodiak Headquarters**  
300 Alimaq Drive  
Kodiak, AK 99615  
Phone: 907-486-6014  
Fax: 907-486-2514

**Port Lions Office**  
2006 Airport Road  
Port Lions, AK 99550  
Phone: 907-454-6014

email: [permits@afognak.com](mailto:permits@afognak.com)

### Permits may also be obtained from the following vendor:

**Big Ray's**  
212 Lower Mill Bay Road  
Kodiak, AK 99615  
Phone: 907-486-4276

### Or Purchase Permits online:

[www.afognak.com](http://www.afognak.com)

# Port Lions Area Land Use



Natives Of Kodiak



The following represents the Joint Land Use regulations established by Afognak Native Corporation (ANC), Natives of Kodiak (NOK), and Ouzinkie Native Corporation (ONC) for the Afognak Island, Kodiak Island, Raspberry Island, Spruce Island, and Whale Island lands depicted in the map inside.

Any member of the general public accessing land depicted on the inside map is required to purchase an appropriate permit. If you plan to hunt elk or bear an additional Elk or Bear Endorsement is required. Elk hunting is strictly limited to ANC/NOK/ONC Shareholders, their spouses, and descendants, except for State of Alaska awarded elk drawing hunts. All potential users of ANC/NOK/ONC lands are encouraged to apply for a land use permit as early as possible to ensure permit receipt well in advance of land use.

## Permit Requirements

### Hunting (even for only one day)

- Requires purchase of an Annual Land Use Permit.
- Deer hunting is the only hunting of any kind with an Annual Land Use Permit.
- An additional Endorsement and fees are required if hunting elk and/or bear.
- Elk and Bear Hunt Endorsement holders may take others on their hunt who do not possess an Elk or Bear Hunt Endorsement to help with care and salvage of meat and hides.
- Minors, children under 16 years of age, are not required to purchase a Land Use Permit unless they are hunting elk or bear, which requires an Endorsement and Annual Land Use Permit. An adult possessing a current Land Use Permit must accompany minors at all times.

### Land Use

- All land users, including those accompanying a hunt, are required to be in possession of a current Annual Land Use Permit.
- Three- and Seven-Day Fishing Permits do not allow camping or hunting of any kind.
- Land Use Permits are not hunting or fishing licenses.

All land users must obtain the appropriate State hunting and/or fishing licenses from the Alaska Department of Fish and game in addition to the appropriate ANC/NOK/ANC Land Use Permits.

### Violations

- Permit areas may change from time to time, so applicants must be sure to obtain the most current map and use restrictions in effect when each Land Use Permit is issued.
- Violations of the Land Use Permit Rules and Regulations may result in the issuance of a citation, which may include the immediate loss of the Land Use Permit. Depending on the severity of the violation, violators may also be required to leave Corporate property immediately.
- Violators agree to pay for all attorney fees and/or costs incurred by the landowner to enforce Land Use Regulations, whether such fees are in civil proceedings or in assisting law enforcement agencies.
- Spruce Island is off limits for all activities, except visiting Monks Lagoon for religious purposes. Please notify Ouzinkie Native Corporation 24 hours in advance of visiting Monks Lagoon.

## Fee Schedule

(All fees are non-refundable)

**Annual Land Use Permits (Calendar Year):** \$250.00. Allows camping and deer hunting. (reference map for conditionally opened to public camping areas.) Elk and Bear hunts require an added endorsement, see below. Those accompanying hunters must also have an Annual Permit.

**Fishing Permits:** Allow fishing, berry picking, and non-consumptive use. NO overnight camping or participating in hunting of any type.

- Three-Day Fishing Permit: \$50.00
- Seven-Day Fishing Permit: \$75.00

### No Charge Land Use Permits:

- No charge Land Use permits: ANC/NOK/ONC Shareholders, spouses, descendants and Koniag Shareholders are not charged for Annual Land Use Permits but are encouraged to file one.

### No Permit Required:

- No permit required for Minors (*under 16*) unless Elk and/or Bear hunting, then an Annual Land Use Permit and proper Endorsement(s) required, and minor must be accompanied by an adult possessing a current Land Use Permit.
- No permit required through July 31<sup>st</sup> for passive recreation, hiking, picnicking, etc, but no camping or commercially guided recreation. The only consumptive use permitted will be berry picking (does not allow access for hunting/fishing on or across ANC, NOK, or ONC Lands).

### Endorsements

(in addition to Annual Permit):

- Bear Hunt (*Alaska resident*): \$800
- Bear Hunt (*non-Alaska resident*): \$1,500

### No Elk Hunting Allowed After Drawing Permit Season\*

- Elk Hunt (*Alaska resident*): \$700
- Elk Hunt (*non-Alaska resident*): \$1,200

# Land Use Rules

- Private property must be respected - Land Use is a privilege.
- Permits only authorize land entry and use for the ANC/NOK/ONC lands depicted on the map on the following page. Uses and activities in the permit areas are restricted and vary somewhat from area to area.
- Permit holders are responsible for familiarizing themselves with the specific area and restrictions for each zone. UAV camera surveillance: photographs and/or video may be used during enforcement.
- Applicant shall avoid trespass onto other private properties adjacent to the permit areas and treat their owners and properties with respect.
- Permits and photo identification must be carried by the land user at all times while on designated ANC, NOK, or ONC lands and must be presented upon request.
- Permit holders assume the responsibility and risks for his/her own safety and for that of any minors or others in his/her party attendants to the remote wilderness environment.
- No hunting or shooting within one (1) mile of any known camp, cabin, or active logging area.
- Use of private motorized vehicles is strictly prohibited on ANC, NOK, and ONC lands.
- Permit holders must obtain all proper licenses, permits, and tags.
- Land users must obey all Alaska Dept. Fish & Game laws.
- All trash must be packed out and a "no indication" campsite left; **reference map for conditionally opened to public camping areas.**
- Open fires are not permitted on ANC, NOK, or ONC lands.
- No wild animals shall be fed, and all game must be cleaned in the field and stored in a manner that minimize bear problems.

- No permit required for minors, persons under 16, unless Elk and/or Bear hunting, then an Annual Land Use Permit and proper endorsement(s) are required and must be accompanied by an adult possessing a current Annual Land Use Permit.
- Permission to enter and use permit area lands is conditional upon compliance with: Land Use Rules & Regulations and State & Federal laws and may be revoked at any time for failure to comply. Violations of permit rules may result in denial of future permit applications.
- No permits are available for commercial trapping.
- Animal carcasses are to be disposed in the following places: off the ferry dock, on beaches at low tide, or in the field outside the village. For more information contact the City of Port Lions: 907-454-2332.



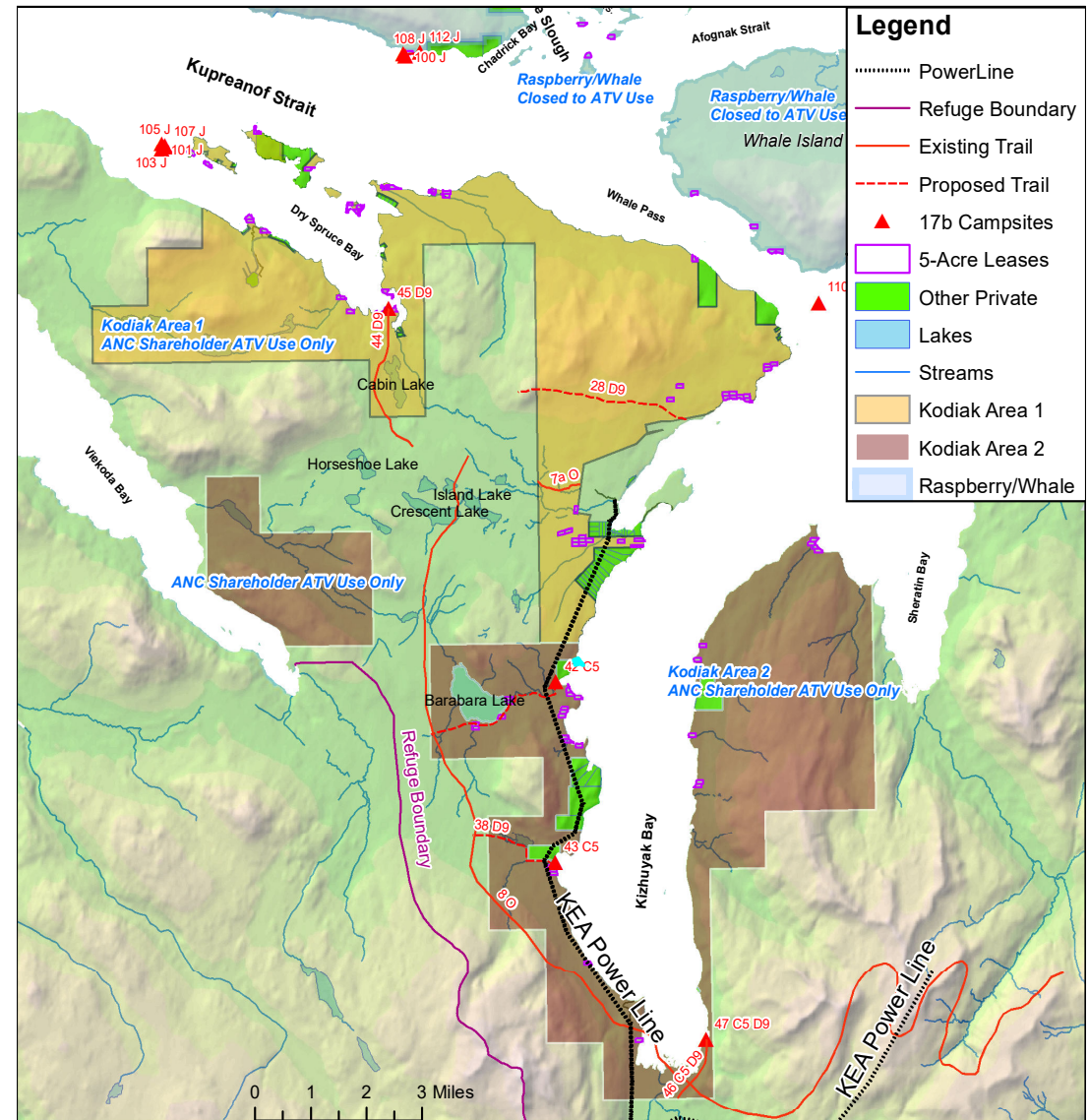
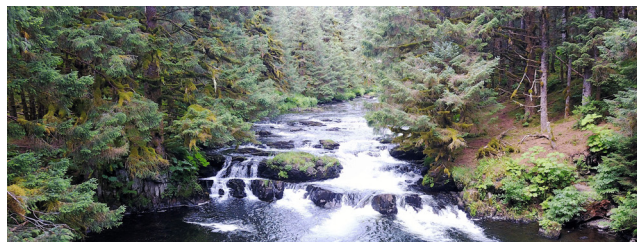

ANC, NOK, and ONC appreciate your cooperation and respect for our lands. Successful and efficient implementation of our Land Use Permit System and compliance with our Land Use Rules will facilitate the continued use and enjoyment of these private lands, now and into the future.

## Guide Land Use Requests

We are making changes to our policies and agreements related to hunting guides. To request guide use access to our Lands, please consult with the Land Security team directly for the most current information. The Land Security team can be reached at: 907-486-6014 or email [bbartleson@afognak.com](mailto:bbartleson@afognak.com).



## Allowable Uses

- 
**Kodiak Area 1**  
 Permit required. One deer only per annual permit. Afognak Native Corporation Shareholder & Spouse ATV use only. Closed to public camping.
- 
**Kodiak Area 2**  
 Permit required. Afognak Native Corporation Shareholder & Spouse ATV use only. Conditionally opened to public camping.
- 
**Raspberry/Whale Islands**  
 Permit Required. Closed to ATV use. Conditionally opened to public camping.
- 
**5-Acre Leases**  
 Permission of lease holder required to access. Closed to public camping.